

**MATTHEW SAUER
ARCHITECT LLC**

450 W. GRAND AVENUE
DAYTON OH 45405
matthewsauer@gmail.com
937.985.3801

CORE AND SHELL IMPROVEMENTS
736 Wayne Avenue, Dayton, Ohio 45410

REVISION	DATE
ISSUE DATE	11/28/2023

PROJECT No.:
2023-24

SHEET NAME:
SITE PLAN



1 ROOF AND SITE PLAN
Scale: 1/8" = 1'-0"

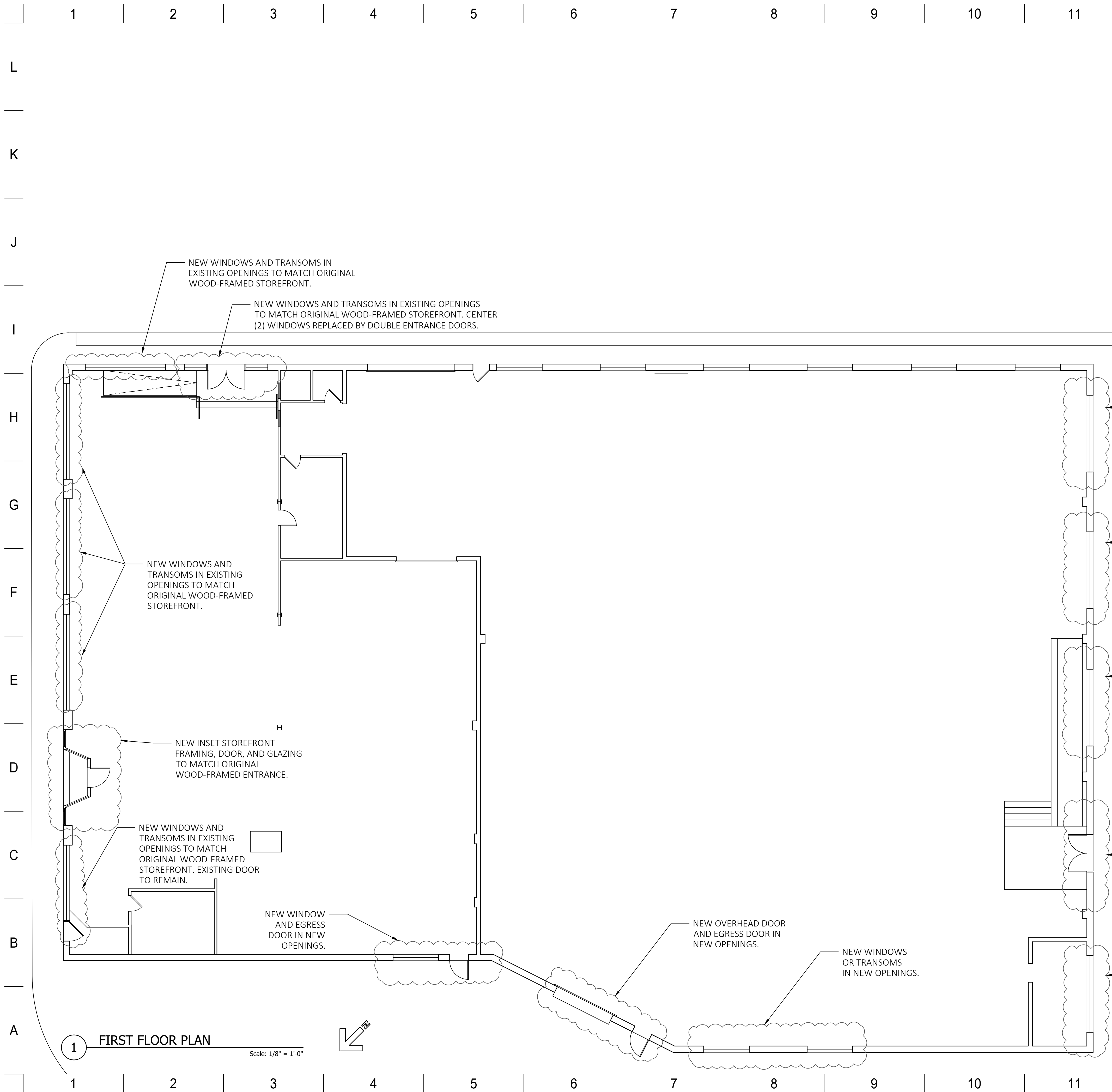

2 AERIAL VIEW
Scale: NTS

**MATTHEW SAUER
ARCHITECT LLC**
450 W. GRAND AVENUE
DAYTON OH 45405
matthewsauer@gmail.com
937.985.3801

CORE AND SHELL IMPROVEMENTS
736 Wayne Avenue, Dayton, Ohio 45410

REVISION	DATE
ISSUE DATE	11/28/2023

PROJECT No.:
2023-24

SHEET NAME:
FLOOR PLAN

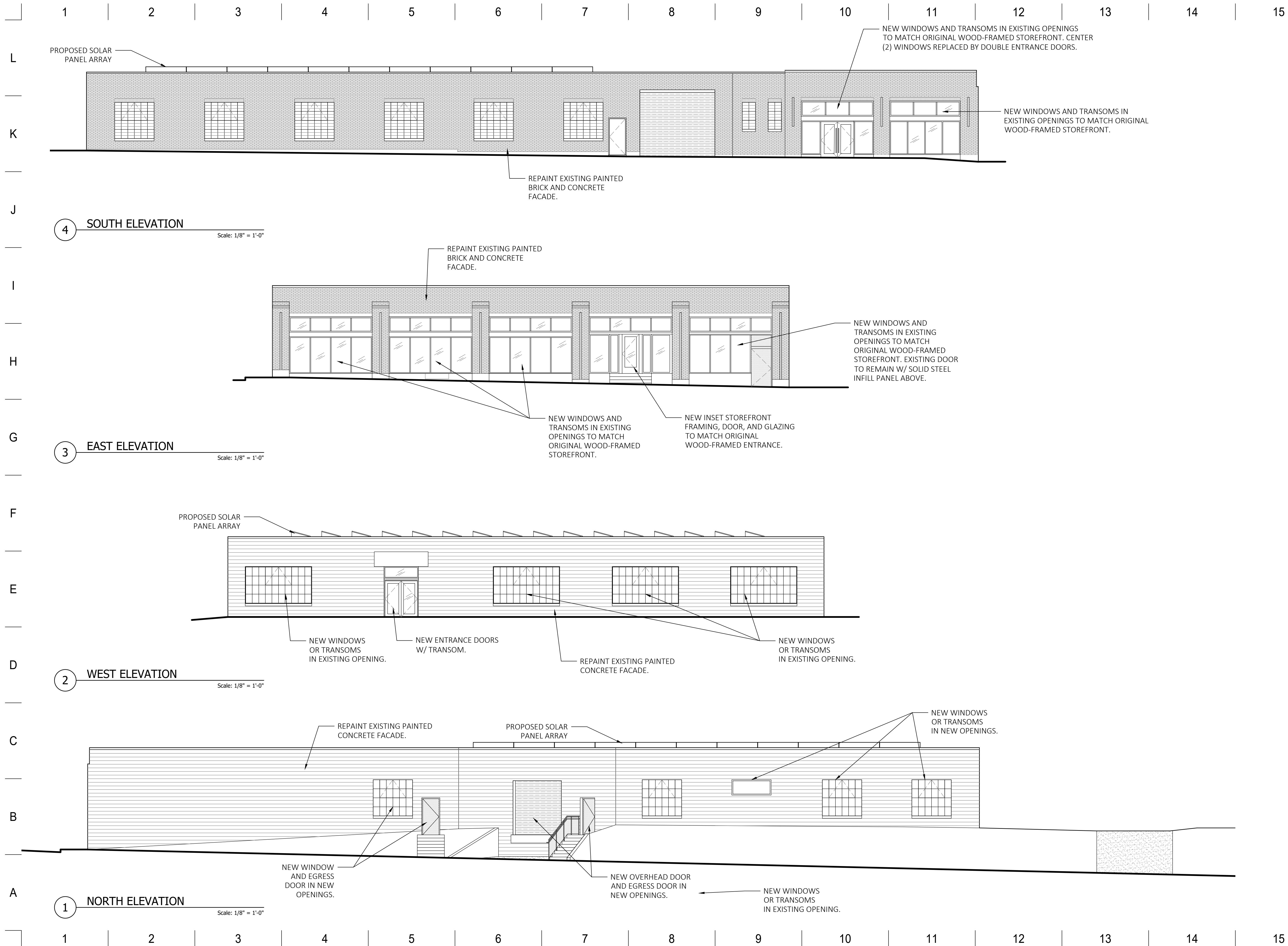

4 SOUTH ELEVATION
Scale: 1/8" = 1'-0"

3 EAST ELEVATION
Scale: 1/8" = 1'-0"

2 WEST ELEVATION
Scale: 1/8" = 1'-0"

1 NORTH ELEVATION
Scale: 1/8" = 1'-0"

MATTHEW SAUER ARCHITECT LLC
450 W. GRAND AVENUE
DAYTON OH 45405
matthewsauer@gmail.com
937.985.3801

CORE AND SHELL IMPROVEMENTS
735 Wayne Avenue, Dayton, Ohio 45410

REVISION	DATE
ISSUE DATE	11/28/2023

PROJECT No.:
2023-24

SHEET NAME:
ELEVATIONS