



LANDMARKS PRESENTATION / DESIGN DEVELOPMENT:

JAN 04, 2024

# OAKMONT EDUCATION LIBERTY HIGH SCHOOL

# INDEX

- 01** Site Location
- 02** Architectural Site Plan
- 03** Floor Plans
- 04** Floor Plans
- 05** Elevations
- 06** Renderings
- 07** Renderings
- 08** Exterior Materials

01

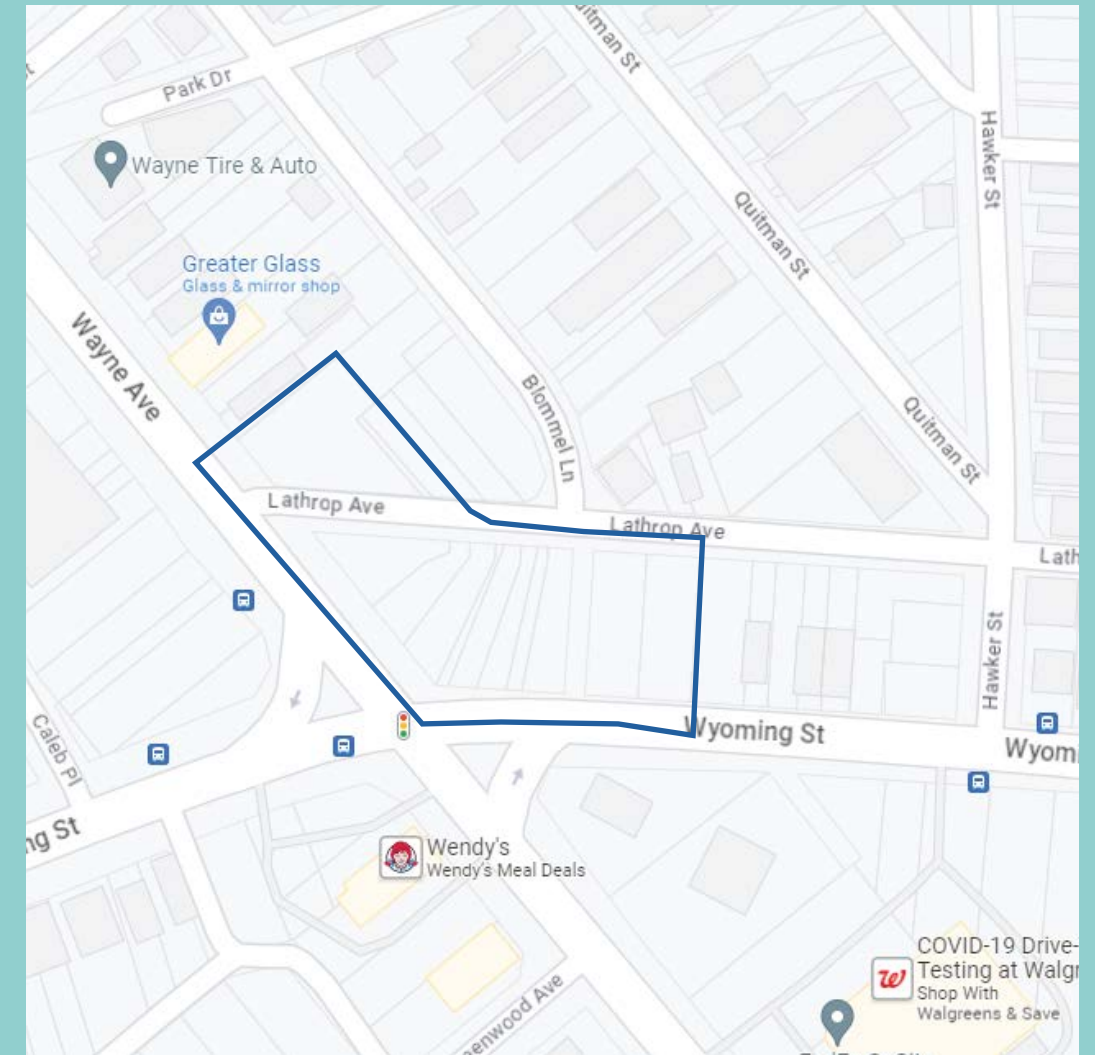
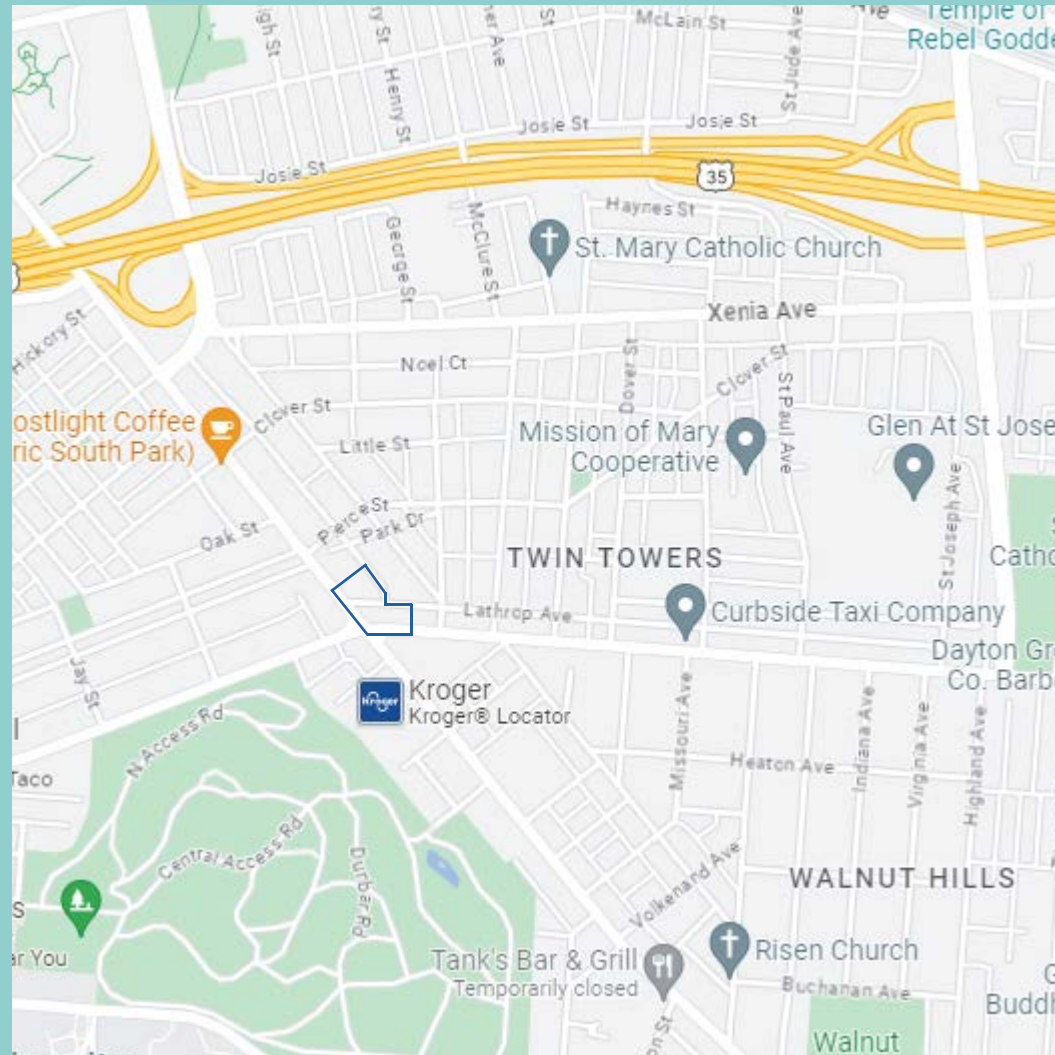

# WAYNE AND WYOMING



FLOOR PLANS | MAIN LEVEL | CTE WING AND MAIN OFFICE

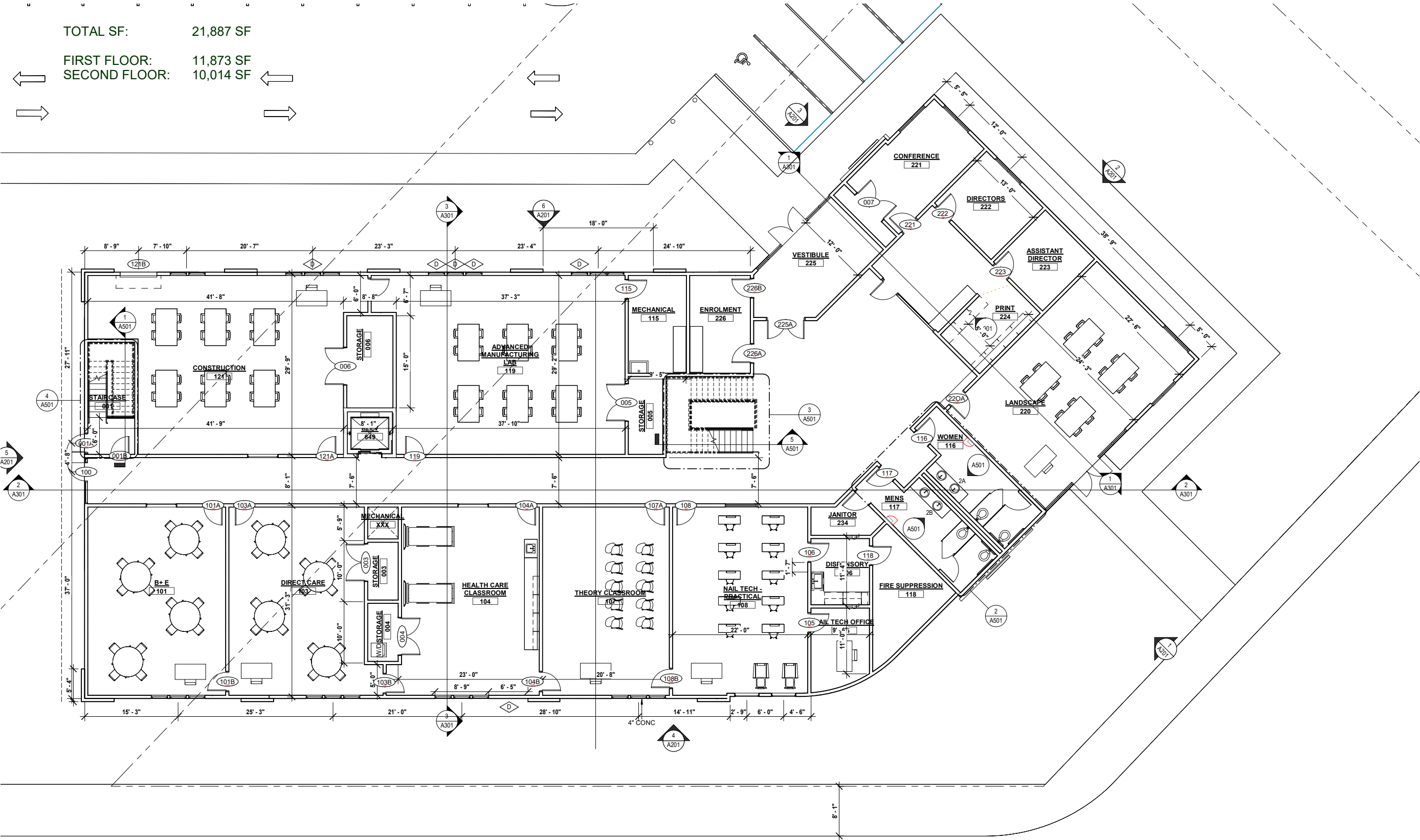

FLOOR PLANS | SECOND LEVEL | CLASSROOMS

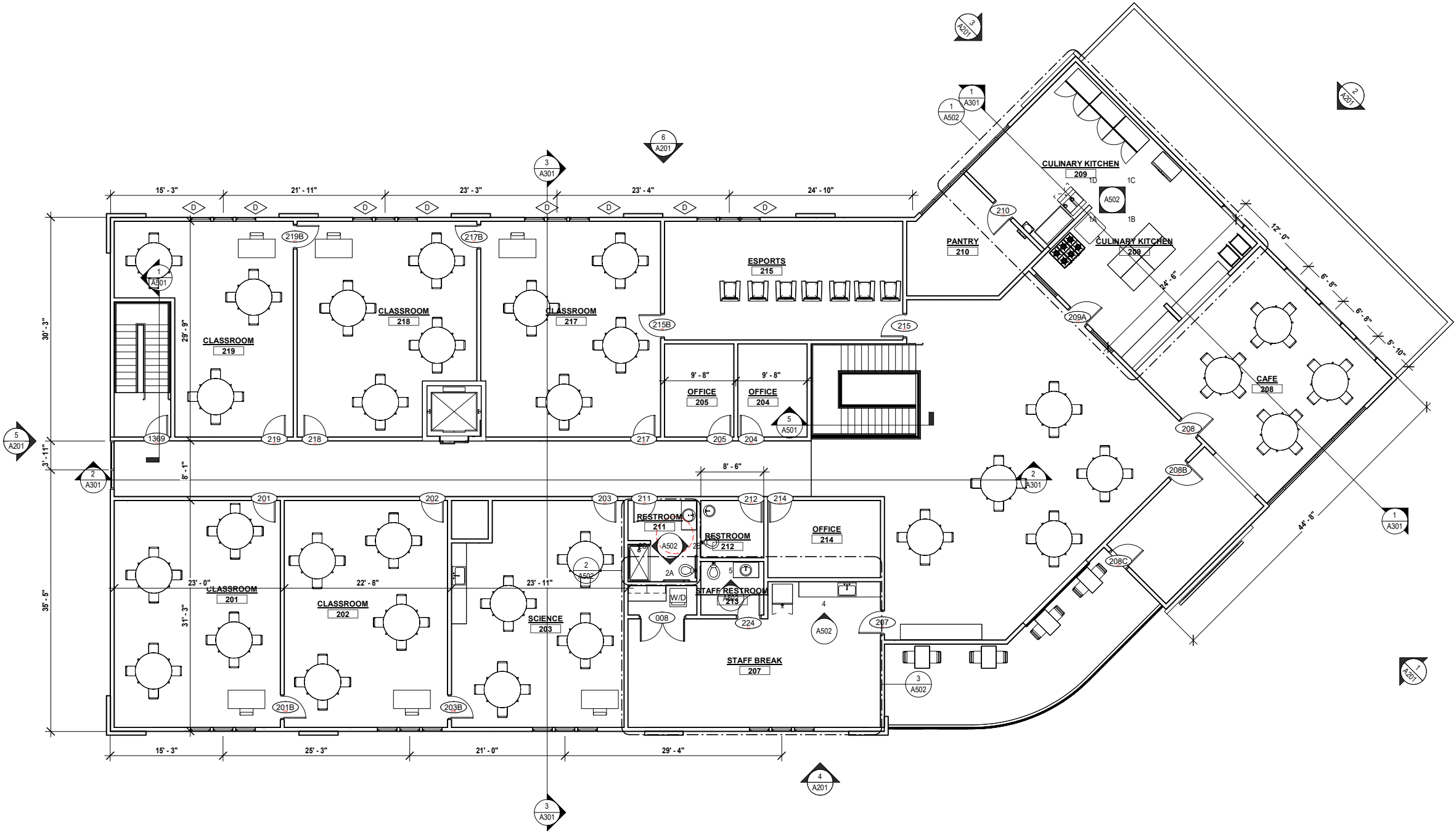

1 LEVEL 02 CONSTRUCTION PLAN  
SCALE: 1/8" = 1'-0"

ELEVATIONS | EXTERIOR ELEVATIONS |

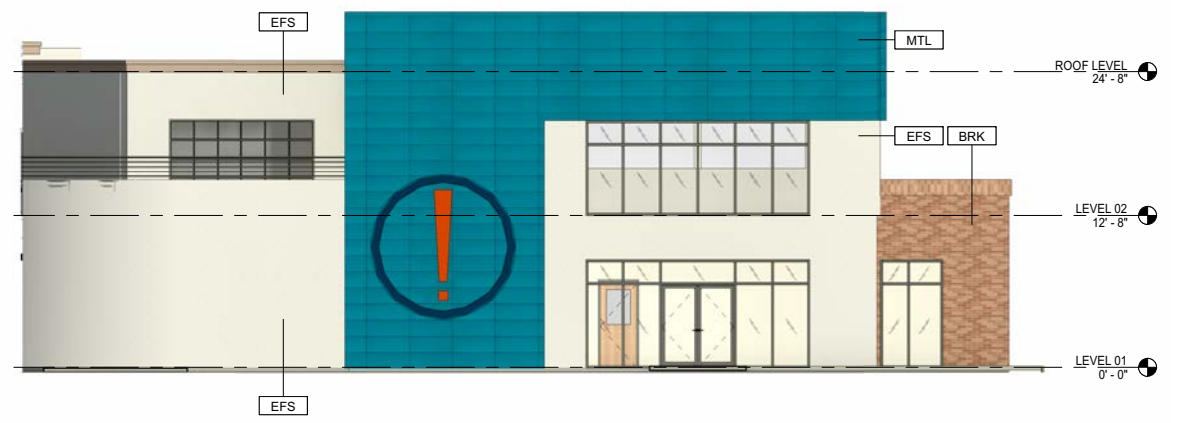
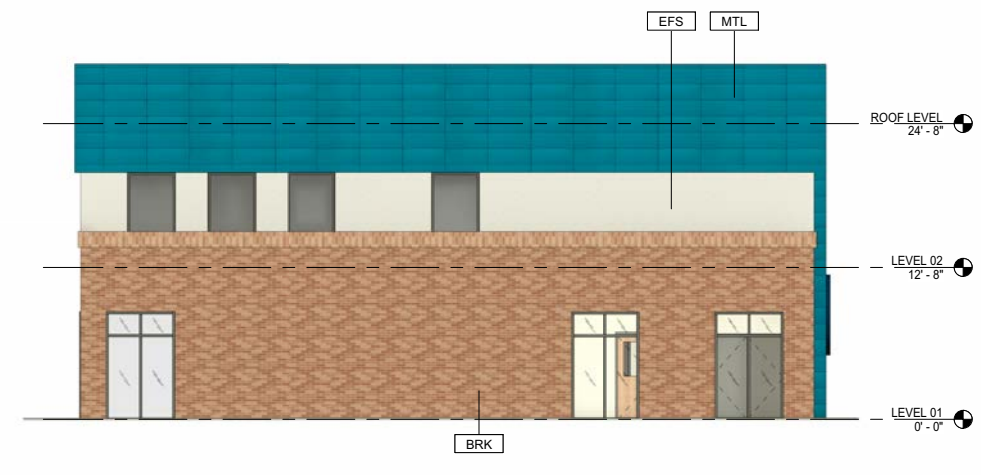
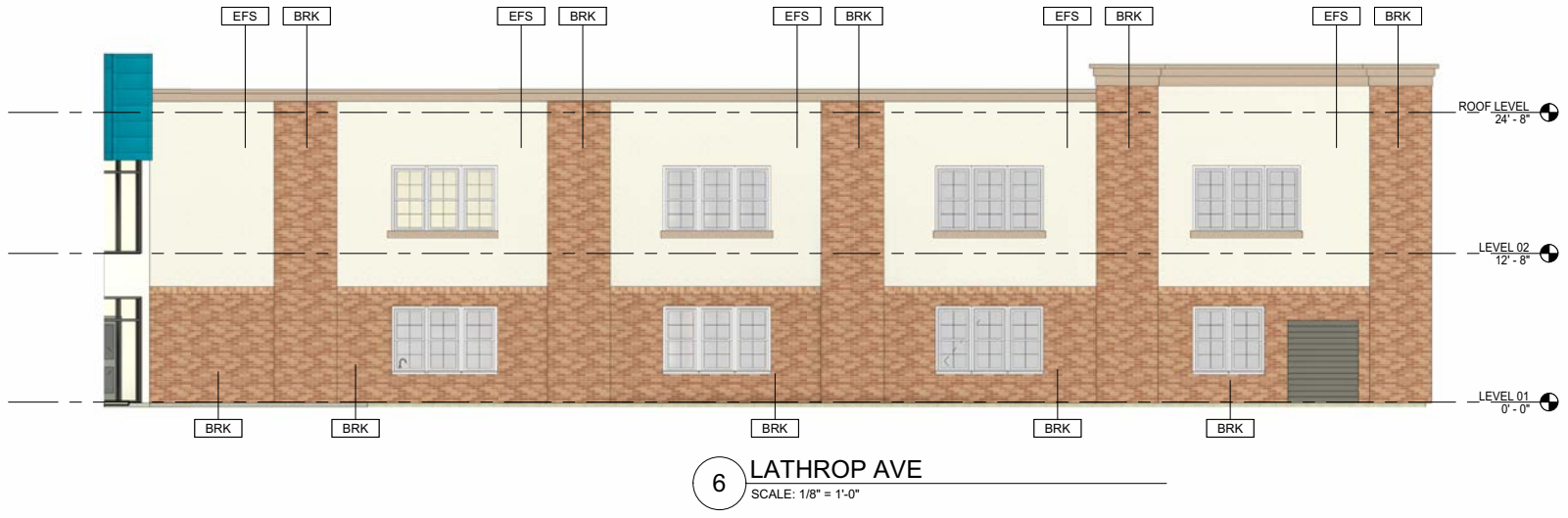







**BRICK - BRK**

**WATER TABLE AND COLUMN DETAIL  
GRAY TONES MIXED**

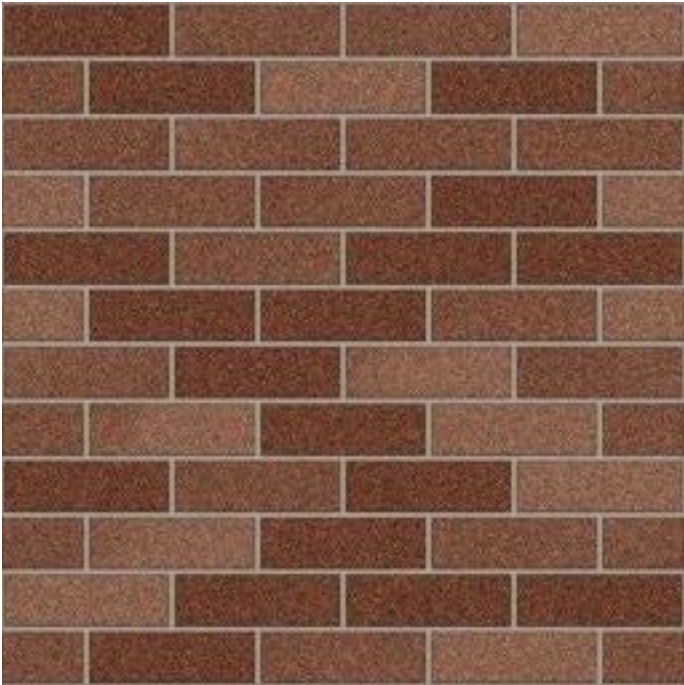

**METAL PANEL - MTL**  
**ENTRANCE DETAIL**  
**ATAS AS BASIS OF DESIGN**  
**BLUE TO MATCH BRANDING COLOR**

**STUCCO SIDING - EFS**

**MAIN WALL MATERIAL**  
**WARM TONES TO MATCH BRICK**





**NR DESIGN**



**OAKMONT**  
EDUCATION