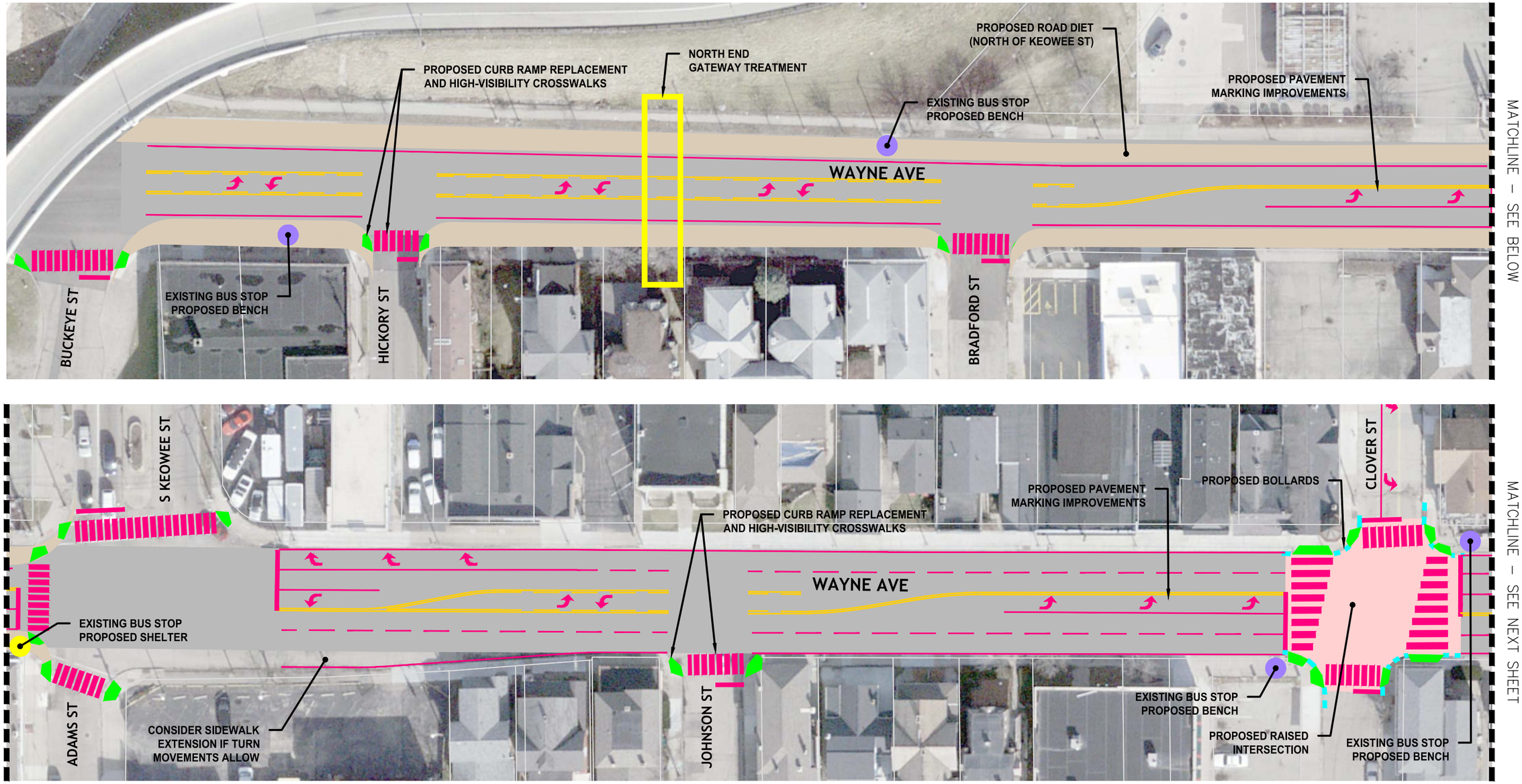

Environmental Design Group
AKRON / CLEVELAND / COLUMBUS
HQ 450 GRANT ST., AKRON, OH 44311
P 330.375.1390 / TF 800.835.1390
W ENVDESIGNGROUP.COM

OHIO DEPARTMENT OF TRANSPORTATION
STATEWIDE SAFETY STUDIES - DISTRICT 7
WAYNE AVENUE - PROPOSED CONDITIONS (1 OF 2)

E:\ODOT\23-00470-010 STW - SAFETY STUDIES 2024-1\WAYNE AVENUE\CADD\ZPLAN WAYNE AVENUE.DWG - 12/4/2025 9:35:02 AM

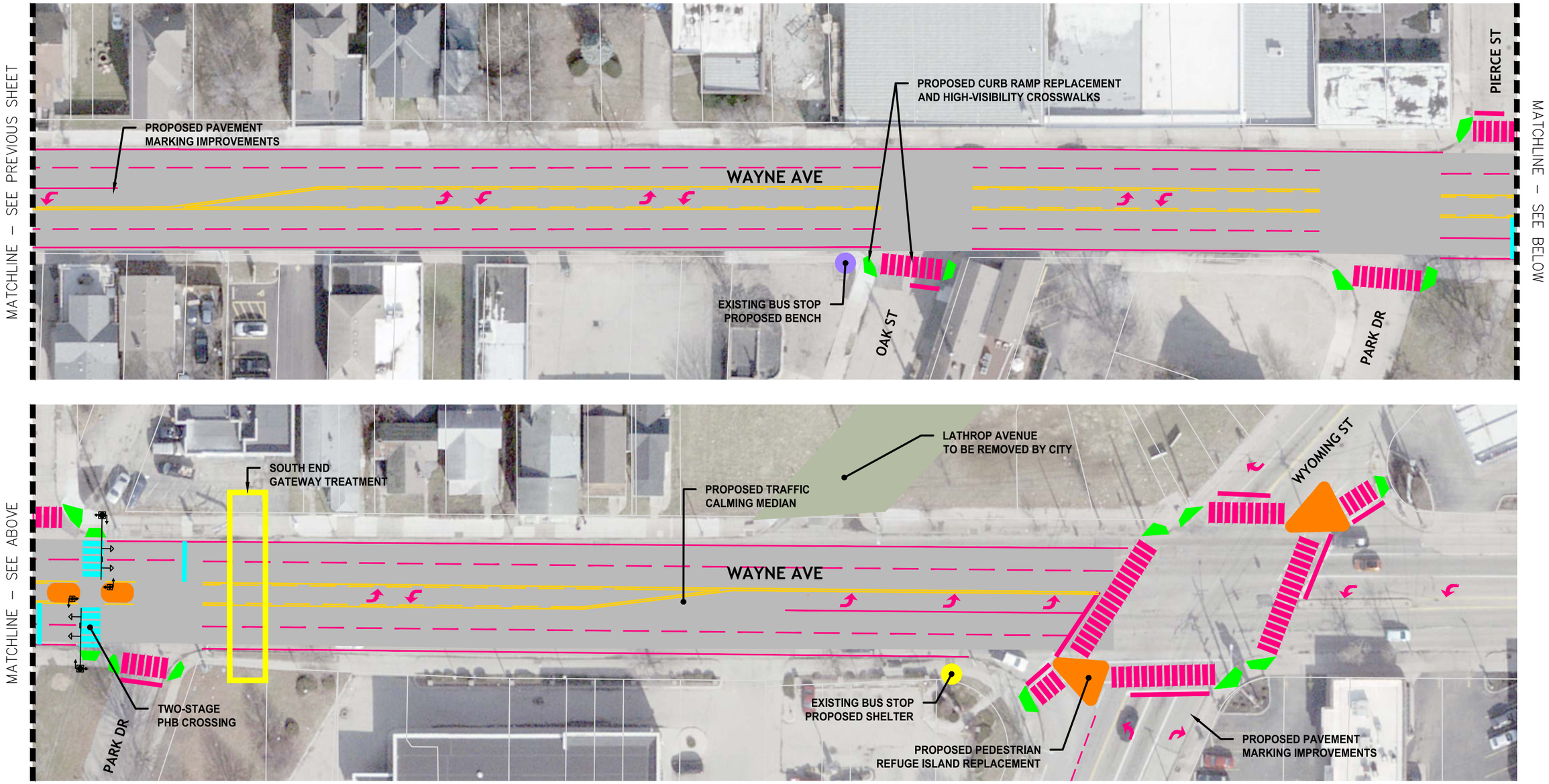

Environmental Design Group
AKRON / CLEVELAND / COLUMBUS
HQ 450 GRANT ST., AKRON, OH 44311
P 330.375.1390 / TF 800.835.1390
W ENVDESIGNGROUP.COM

OHIO DEPARTMENT OF TRANSPORTATION
STATEWIDE SAFETY STUDIES - DISTRICT 7
WAYNE AVENUE - PROPOSED CONDITIONS (2 OF 2)

E:\ODOT\23-00470-010 STW - SAFETY STUDIES 2024-1\WAYNE AVENUE\CADD\ZPLAN WAYNE AVENUE.DWG - 1/24/2025 9:35:18 AM